



Memorial Picnic

Saturday, September 28th

Lake Shawnee, Shelterhouse #3

3616 SE Memory Point off West Edge Road



The Topeka Chapter of TCF will be holding its 26th Annual Memorial Program/Picnic on Saturday, September 28, 2019. We will gather at Shelterhouse #3 at Lake Shawnee (map on reverse side). This facility has both outdoor and indoor seating, air conditioning, full kitchen facilities and restrooms. Please note this event will **take the place** of our regular September support group meeting.

We will begin gathering at 11:30 am for a social time, with the potluck dinner planned for noon. The Memorial Program will begin at 1:15 p.m. We sincerely hope you and your family will plan on joining us as we celebrate the lives of our beloved children, grandchildren and siblings. This event also offers you an opportunity to include extended family members as we honor and celebrate these special lives.

For the picnic the Topeka TCF Chapter will provide the meat course, rolls, margarine, ice tea, lemonade, dessert and table service. We ask each family attending to bring a salad, a vegetable, or a fruit/veggie tray to share. Please remember to bring serving utensils. You are encouraged to bring lawn chairs to sit outdoors if the weather is mild. Dress is casual.

In order to plan for the event, we need to know how many of you would like to attend. Please fill out the form below and return **by September 21st** Send to: Susan Chan, 3448 S.W. Mission Ave., Topeka, KS 66614-3629 or email to Jennifer Meyer at jenjesbec3@gmail.com

Picnic RSVP

(Please return by September 21st)

YES, please count on me/we attending the Memorial Program/Picnic on Saturday, September 28, 2019.

There will be _____ adults and _____ children from our family.

We will plan to bring (please circle **one or more** of the following)

SALAD VEGETABLE FRUIT TRAY VEGGIE TRAY CHIPS/DIP

We would also like to send a Love Gift to help the Topeka TCF Chapter in its programs to support bereaved families. Love Gifts will be acknowledged in the Picnic Memorial Program. *(optional)*

Love Gift in Memory of _____

Total enclosed \$ _____ (make checks payable to Topeka TCF Chapter)

Name _____

Address _____

Phone# _____ Email _____

We Look Forward To Seeing You On September 28th!

Send to: Susan Chan, 3448 S.W. Mission Ave., Topeka, KS 66614-3629
or email your RSVP to Jennifer Meyer at jenjesbec3@gmail.com

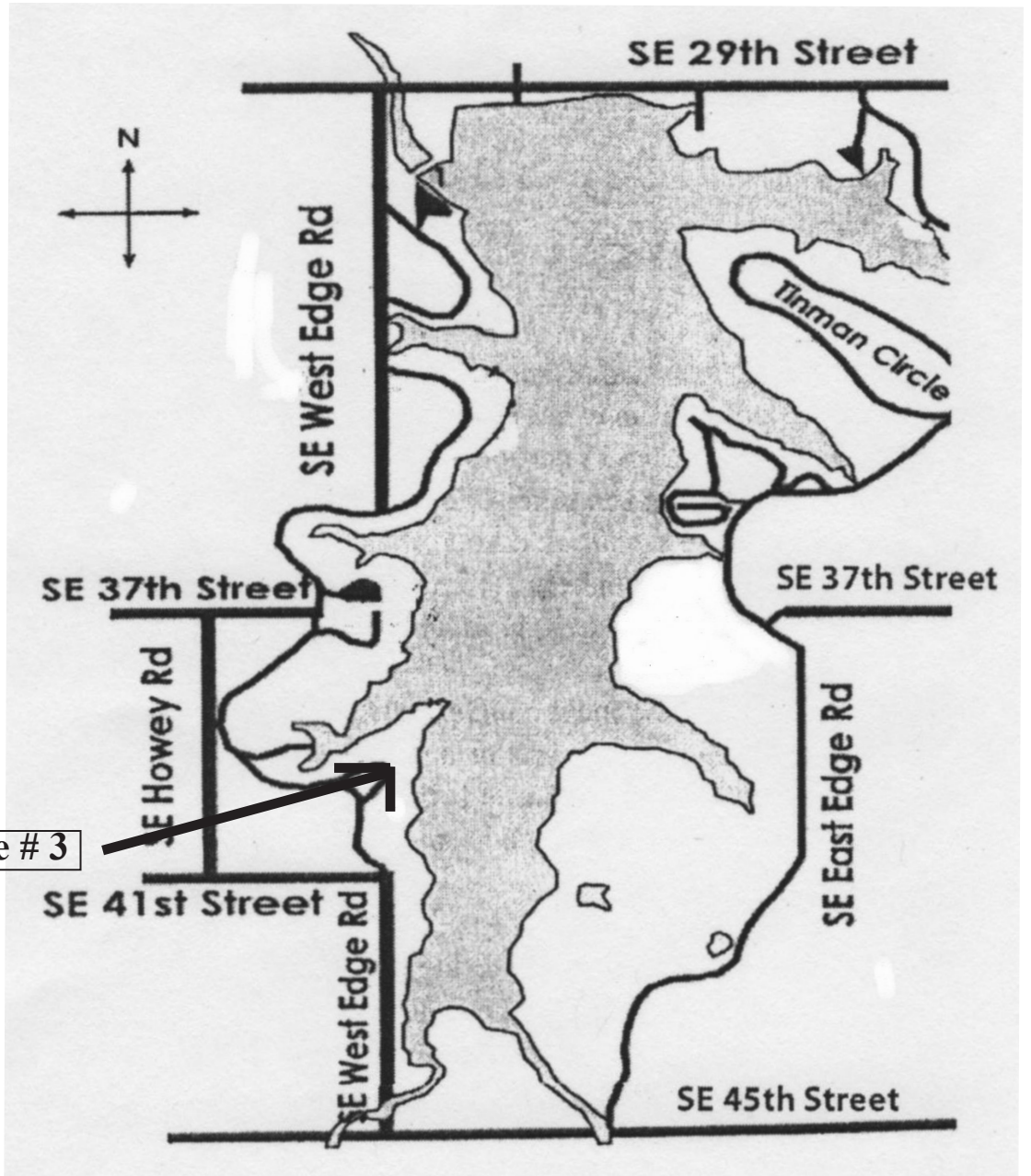

Shelter House # 3